

1 PROPOSED ELEVATION - NORTHEAST
1:200

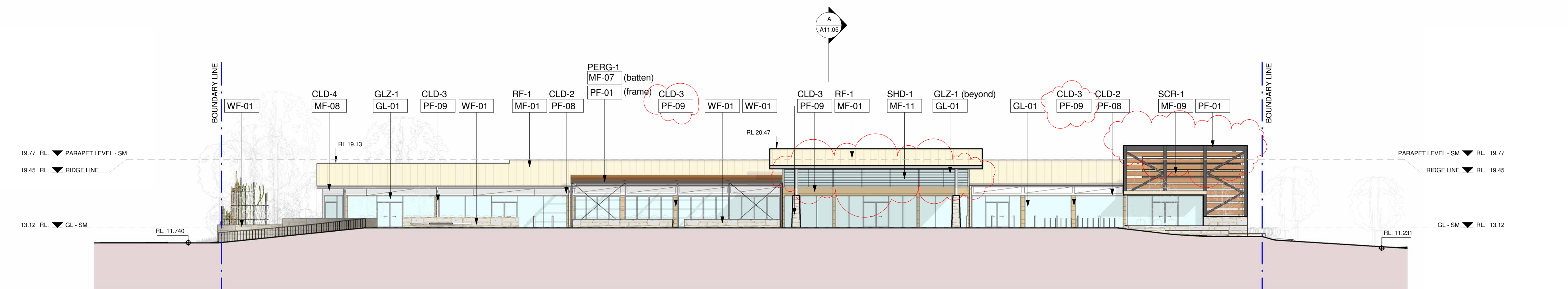

2 PROPOSED ELEVATION - SOUTHEAST
1:200

ELEMENTS & ASSEMBLIES SCHEDULE		
ITEM MARK	ITEM	DESCRIPTION
ENCLOSURE		
CLD-1	CLADDING	9MM CFC EXPRESSED JOINT CLADDING SYSTEM
CLD-2	CLADDING	8MM FC CONCEALED JOINT CLADDING & TEXTURE COAT SYSTEM
CLD-3	CLADDING	WEATHERBOARD CLADDING SYSTEM
CLD-4	CLADDING	CUSTOMORB CLADDING SYSTEM
CLD-5	CLADDING	KINGSPAN WALL SYSTEM - KS1000EB EURO BOX
CLD-6	CLADDING	KINGSPAN WALL SYSTEM - KS600MM MINI MICRO (TBC)
GLZ-1	GLAZING	100x50mm NOM CENTRE GLAZED GLAZING SUITE WITH ALUM. FRAME, CLEAR GLASS WITH ENERGY EFFICIENCY TO BCA REQUIREMENT
LV-1	SCREEN	NON-ACOUSTIC SCREEN - PLANT & CONDENSOR DECK
LV-2	SCREEN	ACOUSTIC SCREEN - PLANT & CONDENSOR DECK
PERG-1	PERGOLA	STEEL FRAMED PERGOLA
RF-1	ROOF DECKING	KINGSPAN LOW PITCH INSULATED ROOF SYSTEM, R5
RF-2	REINFORCED CONCRETE SLAB	REINFORCED CONCRETE SLAB WITH WATERPROOFING MEMBRANE, HOBS AND RAIN WATER OUTLETS. (TO BE CONFIRMED)
RF-3	AWNING	ROOF SHEET FIXED ONTO GAL. STEEL OUTRIGGER STRUCTURE
SCR-1	SCREEN	ALUMINIUM LOUVRE SCREEN
SHD-1	SHADING DEVICE	ANODISED ALUMINIUM ARCHITECTURAL SHADING DEVICE
SITE		
BOL-1	BOLLARD	150MM DIA. INGROUND FIXED BOLLARD, GALVANISED FINISH
FEN-1	FENCING	CYCLONE MESH SECURITY FENCE, GALVANISED WIRE
FEN-2	FENCING	EXPANDED METAL MESH - ORNAMESH C1615/F
FEN-3	FENCING	PEDESTRIAN SAFETY FENCE
RET-1	RETAINING WALL	140mm CORE FILLED REINFORCED CONCRETE BLOCK WALL. REF STRUCTURAL DETAILS
SCR-2	SCREEN	STEEL PFC POSTS WITH HORIZONTAL CABLES - SCREENING FOR LOADING DOCK

ITEMS AND FINISHES SCHEDULE			
FINISH: MARK	FINISH : COLOUR	SUBSTRATE	LOCATION
FF-01	TBC	PORCELAIN TILES	INTERNAL MALL AREA
FF-02	BEDROCK	TERRAZZO TILES	ENTRANCE
FF-03	COBB & CO	SPLIT STONE TILES	AL FRESCO DINING REA
FF-04	CHARCOAL 110	ENTRANCE MAT	AIR LOCK
FF-05	TBC	CONCRETE	FOOTPATHS
GL-01	CLEAR GLASS	CLEAR GLASS	SHOPFRONT GLAZING
MF-01	BIRCH	KINGSPAN INSULATED ROOF	MAIN ROOF
MF-02	OFF WHITE	KINGSPAN INSULATED PANEL	EXTERNAL WALLS
MF-03	GREY	ANODISED ALUMINIUM - NON ACOUSTIC	SCREEN - PLANT
MF-04	GREY	ANODISED ALUMINIUM - ACOUSTIC	SCREEN - PLANT
MF-05	TBC	POWDERCOATED ALUMINIUM	MULLION - SHOPFRONT
MF-06	BIRCH	KINGSPAN INSULATED ROOF	AWNING
MF-07	CASUARINA	POWDER COATED ALUMINIUM BATTENS	PERG-1
MF-08	SURFMIST	CUSTOMORB	EXTERNAL WALLS
MF-09	CASUARINA	POWDERCOATED ALUMINIUM SLATS	SCR-1 - HORIZONTAL SLATS
MF-11	LIGHT GREY	POWDER COATED ALUMINIUM LOUVRE SCREEN	SHD-1
MF-13	BIRCH	KINGSPAN INSULATED PANEL	EXTERNAL WALLS
MF-14	OFF WHITE	KINGSPAN INSULATED PANEL	EXTERNAL WALLS
PF-01	NAMADJI	STEEL FRAME & BRACE	PERG-1 & SCR-1
PF-02	DREYFUS	BLOCKWALL	EXTERNAL WALLS
PF-03	SURFMIST	BLOCKWALL	EXTERNAL WALLS
PF-06	TAMED TEXAN	PRE-CAST WALLS	EXTERNAL WALLS
PF-08	LEXICON	FC PANELS	EXTERNAL WALLS - RETAIL
PF-09	TBC	HARDPLANK	EXTERNAL WALLS - RETAIL
PF-10	NAMADJI	EXPANDED METAL MESH	UNDERCROFT
PF-11	NAMADJI	CYCLONE MESH	UNDERCROFT
WF-01	JINDABYNE	NATURAL STONE CLADDING	EXTERNAL LANDSCAPE
WF-02	STEEL	SANDHURST STONE CLADDING	RETAINING WALL

DEVELOPMENT APPLICATION
NOT FOR CONSTRUCTION

1 : 200

0 2 4 6 8 10 12

D

10-10-2011

DA AMENDMENT

C

23-09-2011

DA REVIEW

B

16-09-2011

DA REVIEW - CIRCULATION TO CONSULTANT TEAM

A

17-05-2011

DEVELOPMENT APPLICATION

ISSUE	DATE	DESCRIPTION
All dimensions to be checked on site, written dimensions only to be used. Refer to all detail drawings, structural, mechanical and services drawings before commencing work. Refer any discrepancies to the Architect. Do not scale from drawings. Copyright of the design shown herein is retained by BN Group Pty Ltd. Written authority is required for any reproduction. Completion of the Quality Record is evidence that the design and drawing have been verified as conforming with the requirements of the Project Quality Plan. Where the Quality Record is incomplete, all information on the drawing is intended for preliminary purpose only as it is unchecked.		

COORDINATED REFERENCE DRAWINGS

Discipline	Drawing No.	Issue	Date

Client

COLES PROPERTY

62 HUME HIGHWAY CHULLORA NSW 2190

T: 02 9795 7192 F: 02 9795 7901

Project Manager

COLES PROPERTY

62 HUME HIGHWAY CHULLORA NSW 2190

T: 02 9795 7192 F: 02 9795 7901

Architect

BN

Architecture
Urban Design
Masterplanning
Graphics
Interiors

BN Group Pty Ltd
82 Alexander Street
Crows Nest, NSW 2085
ABN 43 082 960 499

T +61 2 9437 0511
F +61 2 9437 0522
www.bngrrouponline.com
sydney@bngrrouponline.com

Project

COLES

CNR OF MINMI RD & CHURNWOOD
DR, FLETCHER NSW 2287
LOT 901 D.P. 1022872

Sheet name

STAGE 1

PROPOSED ELEVATIONS -
NORTHEAST & SOUTHEAST

Scale @ A1: As indicated

Project No.: S1028

Drawn By: LSN,XM Checked By: PP

A10 SERIES - ELEVATIONS

Drawing No.	Proj Stage	ISSUE
A10.01	DA	D

PRINTED: 10/10/2011 11:48:21 AM